



Tennis Benefit

Serving Aces for Abilities

Funds raised benefit over 55,000 children and adults with special needs served by Al Sigl Member Agencies

Saturday, August 14th
SPONSORSHIP OPPORTUNITIES

Court Sponsor \$500

- (1) Doubles team with refreshments
- Company banner prominently displayed in a dedicated court at the tournament

Master Series Sponsor \$1,000

- (2) Doubles teams with refreshments
- Company logo on event posters
- Company acknowledged & logo displayed during event
- Acknowledgement on website & social media
- Name listed in newsletter mailed to 20,000+ households

Davis Cup Sponsor \$2,500

- (3) Doubles teams with refreshments
- Company logo on event posters
- Company acknowledged & logo displayed during event
- Acknowledgement on website & social media
- Name listed in newsletter mailed to 20,000+ households

US OPEN Sponsor \$5,000

- (5) Doubles teams with refreshments
- Company banner displayed during tournament
- Special acknowledgement following tournament
- Company logo on event posters
- Company acknowledged & logo displayed during event
- Acknowledgement on website & social media
- Name listed in newsletter mailed to 20,000+ households

Team Opportunities

Doubles Team \$200

- (1) Doubles team with refreshments

Register today:
alsigl.org/tennis

Questions? Contact Christine Lemcke at
 585-442-4102 ext. 8944



1000 Elmwood Avenue
Suite 300
Rochester, NY
14620-3098

alsigl.org

**Achieving
More
Together**

AI Sigl Tennis Benefit Sponsorship Reservation

Yes, I want to support the AI Sigl Tennis Benefit!

Contact: _____

Business Name (as you wish it to appear listed on signage):

Address: _____

Phone: _____

Email: _____

Sponsorship Opportunities:

- US Open Sponsor \$5,000
- Davis Cup Sponsor \$2,500
- Master Series Sponsor \$1,000
- Court Sponsor \$500

A check for \$_____ is enclosed (please make payable to AI Sigl)

- I prefer to be billed at the above address
- Credit Card Visa MasterCard
 Discover American Express

Card number: _____

Exp. Date: _____ CVC Code _____

Signature: _____

Please note: Event structure is subject to change as we adhere to current CDC guidelines.



Other Ways to Contribute:

- Support the event with a contribution of: \$ _____
- Donate an item for the auction/raffle
Please list item(s):

- Double's Team (\$200)
Please list:
Name: _____
Email: _____

Name: _____
Email: _____

For more information please contact:

Christine Lemcke, Event Director
585.442.4102 ext.8944
clemcke@alsigl.org

A big, smiling Thank You!



CP Rochester



Empowering People's Independence



Medical Motor Service



National MS Society Upstate NY



Rochester Hearing & Speech Center



Rochester Rehabilitation

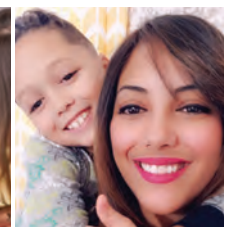

Starbridge