

# 2021 GOLF SPONSORSHIP OPPORTUNITIES



## AL SIGL SPORTS CLASSIC

**Monday, June 14th  
Midvale Country Club**

Sponsors receive recognition and exposure while making a real difference. Your generosity will bring smiles to the faces of thousands of children and adults with disabilities® and special needs served by Al Sigl Community and our seven Member Agencies.

### Platinum \$7,500

- Two foursomes with golf and refreshments
- Choice of preferred tee time
- Prominent recognition on event day
- Interview opportunity
- Company logo on cart card & mobile bidding display
- Company name listed on tee sign displayed on course
- Acknowledgement on Al Sigl website & social media
- Name listed in newsletter mailed to 20,000+ homes

### Gold \$5,000

- One foursome with golf and refreshments
- Choice of preferred tee time
- Prominent recognition at event
- Company logo on cart card & mobile bidding display
- Company name listed on tee sign displayed on course
- Acknowledgement on Al Sigl website & social media
- Name listed in newsletter mailed to 20,000+ homes

### Silver \$2,500

- One foursome with golf and refreshments
- Recognition at event
- Company name listed on tee sign displayed on course
- Acknowledgement on Al Sigl website & social media
- Name listed in newsletter mailed to 20,000+ homes

### Bronze \$1,250

- One twosome with golf and refreshments
- Recognition at event
- Acknowledgement on Al Sigl website & social media
- Name listed in newsletter mailed to 20,000+ homes

### Copper \$650

- One golfer with refreshments
- Recognition at event

### Tee Sponsor \$250

- Company name listed on tee sign

**Join us  
in celebrating  
Rochester's  
longest-running  
charitable  
golf tournament.**

**Visit [alsigl.org/golf](https://alsigl.org/golf)  
to learn more!**





1000 Elmwood Avenue  
Suite 300  
Rochester, NY  
14620-3098

[alsigl.org](http://alsigl.org)

**Achieving  
More  
Together**

## 52nd Annual AI Sigi Sports Classic Golf Sponsorship Reservation

Yes, I want to support the AI Sigi Sports Classic!

Contact: \_\_\_\_\_

Business Name (as you wish it to appear listed on signage):  
\_\_\_\_\_  
\_\_\_\_\_

Address: \_\_\_\_\_  
\_\_\_\_\_

Phone: \_\_\_\_\_

Email: \_\_\_\_\_

### Sponsorship Opportunities:

- Platinum Sponsor \$7,500
- Gold Sponsor \$5,000
- Silver Sponsor \$2,500
- Bronze Sponsor \$1,250
- Copper Sponsor \$650
- Tee Sponsor \$250

A check for \$\_\_\_\_\_ is enclosed (please make payable to AI Sigi)

- I prefer to be billed at the above address
- Credit Card  Visa  MasterCard  
 Discover  American Express

Card number: \_\_\_\_\_

Exp. Date: \_\_\_\_\_ CVC Code \_\_\_\_\_

Signature: \_\_\_\_\_

Please note: Event structure is subject to change as we adhere to current CDC guidelines.



# AL SIGL SPORTS CLASSIC

### Other Ways to Contribute:

- Support the event with a contribution of: \$ \_\_\_\_\_
- Donate an item for the auction  
Please list item(s):  
\_\_\_\_\_  
\_\_\_\_\_
- Reserve individual golfer slot (\$350 each)  
Please list name(s):  
\_\_\_\_\_  
\_\_\_\_\_  
\_\_\_\_\_

List Golf partners:

\_\_\_\_\_  
\_\_\_\_\_  
\_\_\_\_\_  
\_\_\_\_\_

### For more information please contact:

Christine Lemcke, Event Director  
**585.442.4102 ext.8944**  
[clemcke@alsigl.org](mailto:clemcke@alsigl.org)

## A big, smiling Thank You!



CP Rochester



Empowering People's Independence



Medical Motor Service



National MS Society Upstate NY



Rochester Hearing & Speech Center



Rochester Rehabilitation

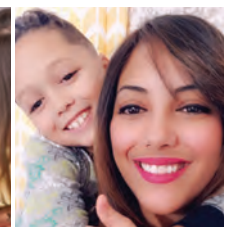

Starbridge